

PREMISES LICENCE

Receipt: SELMS00005067

Premises Licence Number: LN/000020171

This Premises Licence has been issued by:

**The Licensing Authority, London Borough of Haringey,
4th Floor Alexandra House, 10 Station Road,
Wood Green, London N22 7TR**

Signature:

Date: 15th June 2018

DPS Variation: 23rd September 2022

Part 1 – PREMISES DETAILS

Postal Address of Premises or, if none, Ordnance Survey map reference or description:

**MONA'S BAR
UNIT R5 GROVE BUSINESS CENTRE
560-568 HIGH ROAD
TOTTENHAM
LONDON N17 9TA**

Telephone:

Where the Licence is time limited, the dates:

Not applicable

Licensable activities authorised by the Licence:

Regulated Entertainment: Films, Recorded Music

Supply of Alcohol

The times the Licence authorises the carrying out of licensable activities:

Films

Monday to Sunday 1100 to 0000

Recorded Music

Sunday to Tuesday 1100 to 0000

Wednesday to Saturday 1100 to 0330

Supply of Alcohol

Sunday to Tuesday 1100 to 2330

Wednesday to Saturday 1100 to 0300

The opening hours of the premises:

Sunday to Tuesday 1100 to 0000

Wednesday to Saturday 1100 to 0330

Where the Licence authorises supplies of alcohol whether these are on and/or off supplies:

Supply of alcohol for consumption **ON** and **OFF** the premises.

Part 2

Name, (registered) address, telephone number and e-mail (where relevant) of holder of Premises Licence:

La Lounge Entertainment Ltd
71-75 Shelton Street
Covent Garden
London
WC2H 9JQ

Registered number of holder, for example company number, charity number (where applicable):

13742700

Name, address and telephone number of designated premises supervisor where the Premises Licence authorises the supply of alcohol:

Robert Kakooza

Personal Licence number and issuing authority of personal licence held by designated premises supervisor where the Premises Licence authorises for the supply of alcohol:

Personal Licence Number

1600630/LAPER

Issued by:

London Borough of Bromley

Annex 1 –Mandatory Conditions

Supply of alcohol

1. No supply of alcohol may be made under the premises licence;

(a) at a time when there is no designated premises supervisor in respect of the premises licence, or

(b) at a time when the designated premises supervisor does not hold a personal licence or his personal licence is suspended.

2. Every supply of alcohol under the premises licence must be made or authorised by a person who holds a personal licence.

3. (1) The responsible person must ensure that staff on relevant premises do not carry out, arrange or participate in any irresponsible promotions in relation to the premises.

(2) In this paragraph, an irresponsible promotion means any one or more of the following activities, or substantially similar activities, carried on for the purpose of encouraging the sale or supply of alcohol for consumption on the premises—

(a) games or other activities which require or encourage, or are designed to require or encourage, individuals to—

(i) drink a quantity of alcohol within a time limit (other than to drink alcohol sold or supplied on the premises before the cessation of the period in which the responsible person is authorised to sell or supply alcohol), or

(ii) drink as much alcohol as possible (whether within a time limit or otherwise);

(b) provision of unlimited or unspecified quantities of alcohol free or for a fixed or discounted fee to the public or to a group defined by a particular characteristic in a manner which carries a significant risk of undermining a licensing objective;

(c) provision of free or discounted alcohol or any other thing as a prize to encourage or reward the purchase and consumption of alcohol over a period of 24 hours or less in a manner which carries a significant risk of undermining a licensing objective;

(d) selling or supplying alcohol in association with promotional posters or flyers on, or in the vicinity of, the premises which can reasonably be considered to condone, encourage or glamorise anti-social behaviour or to refer to the effects of drunkenness in any favourable manner;

(e) dispensing alcohol directly by one person into the mouth of another (other than where that other person is unable to drink without assistance by reason of disability).

4. The responsible person must ensure that free potable water is provided on request to customers where it is reasonably available.

5. (1) The premises licence holder must ensure that an age verification policy is adopted in respect of the premises in relation to the sale or supply of alcohol.

(2) The designated premises supervisor in relation to the premises licence must ensure that the supply of alcohol at the premises is carried on in accordance with the age verification policy.

(3) The policy must require individuals who appear to the responsible person to be under 18 years of age (or such older age as may be specified in the policy) to produce on request, before being served alcohol, identification bearing their photograph, date of birth and either—

(a) a holographic mark, or

(b) an ultraviolet feature.

6. The responsible person must ensure that—

(a) where any of the following alcoholic drinks is sold or supplied for consumption on the premises (other than alcoholic drinks sold or supplied having been made up in advance ready for sale or supply in a securely closed container) it is available to customers in the following measures—

(i) beer or cider: ½ pint;

(ii) gin, rum, vodka or whisky: 25 ml or 35 ml; and

(iii) still wine in a glass: 125 ml;

(b) these measures are displayed in a menu, price list or other printed material which is available to customers on the premises; and

Annex 1 –Mandatory Conditions

(c) where a customer does not in relation to a sale of alcohol specify the quantity of alcohol to be sold, the customer is made aware that these measures are available.

7. Prohibition on Sale of Alcohol below Cost of Duty plus VAT

(1) A relevant person shall ensure that no alcohol is sold or supplied for consumption on or off the premises for a price which is less than the permitted price.

(2) For the purposes of the condition set out in paragraph (1) —

(a) —dutyll is to be construed in accordance with the Alcoholic Liquor Duties Act 1979(6);

(b) —permitted pricell is the price found by applying the formula —

$$P = D + (D \times V)$$

Where —

(i) P is the permitted price,

(ii) D is the rate of duty chargeable in relation to the alcohol as if the duty were charged on the date of the sale or supply of the alcohol, and

(iii) V is the rate of value added tax chargeable in relation to the alcohol as if the value added tax were charged on the date of the sale or supply of the alcohol

(c) —relevant personll means, in relation to premises in respect of which there is in force a premises licence —

(i) the holder of the premises licence,

(ii) the designated premises supervisor (if any) in respect of such a licence,
or

(iii) the personal licence holder who makes or authorises a supply of alcohol under such a licence;

(d) —relevant personll means, in relation to premises in respect of which there is in force a club premises certificate, any member or officer of the club present on the premises in a capacity which enables the member or officer to prevent the supply in question; and

(e) —valued added taxll means value added tax charged in accordance with the Value Added Tax Act 1994

(3) Where the permitted price given by Paragraph (b) of paragraph (2) would (apart from this paragraph) not be a whole number of pennies, the price given by that sub-paragraph shall be taken to be the price actually given by that sub-paragraph rounded up to the nearest penny.

(4) (a) Sub-paragraph (b) below applies where the permitted price given by Paragraph (b) of paragraph (2) on a day (—the first dayll) would be different from the permitted price on the next day (—the second dayll) as a result of a change to the rate of duty or value added tax.

(b) The permitted price which would apply on the first day applies to sales or supplies of alcohol which take place before the expiry of the period of 14 days beginning on the second day.

Exhibition of films.

1. Admission of children to the exhibition of any film is to be restricted in accordance with the recommendations made by the specified film classification body.

2. Where —

(a) the film classification body is not specified in the licence, or

(b) the relevant licensing authority has notified the holder of the licence that this subsection applies to the film in question,

admission of children must be restricted in accordance with any recommendation made by that licensing authority.

Annex 1 –Mandatory Conditions

3. In this section –

—childrenll means persons aged under 18; and —film classification bodyll means the person or persons designated as the authority under section 4 of the Video Recordings Act 1984 (c.39) (authority to determine suitability of video works for classification).

Door supervision.

1. Any person(s) required to be on the premises to carry out a security activity must be authorised to carry out that activity by a licence granted under the Private Security Industry Act 2001 or be entitled to carry out that activity by virtue of Section 4 of that Act.

Annex 2 – Conditions consistent with the Operating Schedule

THE PREVENTION OF CRIME AND DISORDER

A digital CCTV system will be installed in the premises.

Cameras will be sited to observe the entrance doors from the inside.

Cameras on the entrances must capture full frame shots of the heads and shoulders of all people entering the premises i.e. capable of identification.

Cameras will be sited to cover all areas to which the public have access including any outside smoking areas.

Provide a linked record of the date, time of any image.

Provide good quality images - colour during opening times.

Have a monitor to review images and recorded quality.

Be regularly maintained to ensure continuous quality of image capture and retention.

Member of staff trained in operating CCTV at venue during times open to the public.

Digital images will be kept for 31 days. The equipment must have a suitable export method, e.g. CD/DVD writer so that Police can make an evidential copy of the data they require. Copies must be available within a reasonable time to Police on request.

An incident log shall be kept at the premises, it will be in a hardback durable format handwritten at the time of the incident or as near to as is reasonable and made available on request to the Police, which will record the following:

- (a) all crimes reported to the venue
- (b) all ejections of patrons
- (c) any complaints received
- (d) any incidents of disorder
- (e) seizures of drugs or offensive weapons
- (f) any faults in the CCTV system
- (g) any refusal of the sale of alcohol
- (h) any visit by a relevant authority or emergency service.

The venue will stop serving alcohol 30 minutes before venue closed to the public to allow a cooling down drinking up period.

A dispersal policy will be in place.

Staff will be trained in drug awareness, crime prevention emergency practices and acceptable proof of age ID.

Licensee will sign up to the Pub Watch scheme.

Should the venue be open past 0130 hours a minimum of 1 SIA registered security staff to be present from 2200 hours to control entry, smoking area outside and clients inside.

On Tottenham Hotspur Football Club Match Days:

- Premises not to open for the sale of alcohol before 11.00 on Saturday and Sunday.
- All drinks dispensed from the bar are poured into plastic containers—4 hours before the scheduled kick off time until 1 hour after the end of the match.
- No glass bottles are sold over the bar—4 hours before the scheduled kick off time until 1 hour after the end of the match.

A minimum of two Door Staff who have been approved by the Security Industry Authority to be employed on the premises to control the entry and exit of customers—4 hours before the scheduled kick off time until 1 hour after the end of the match.

Annex 2 – Conditions consistent with the Operating Schedule

PUBLIC SAFETY

Risk assessments will be in place

Staff will be trained in fire safety and evacuation procedures.

THE PREVENTION OF PUBLIC NUISANCE

The last admission will be an hour before the closing time.

Prevention of nuisance from noise / vibration

All doors and windows will remain closed during the licensed regulated entertainment activities or in any event after 11pm. The entrance door will be fitted with a self-closing device and staff required to ensure that it is not propped open. A member of staff shall be made responsible to ensure the door is opened for as brief a period as possible. Where necessary adequate and suitable mechanical ventilation should be provided to public areas.

Sound limits

The licensee shall ensure that no music played in the licensed premises is a nuisance within the site boundary of any residential or commercial property nearby.

Outside Areas

No form of loudspeaker or sound amplification equipment is to be sited on or near the exterior premises or in or near any foyer, doorway, window or opening to the premises

Signs shall be displayed in the external areas/on the frontage requesting patrons to recognise the residential nature of the area and conduct their behaviour accordingly. The management must reserve the right to ask patrons to move inside the premises or leave if it is felt that they could be disturbing neighbours

Patrons entering/exiting premises

Where people queue to enter the premises a licensed door supervisor shall supervise and ensure the potential patrons behave in an acceptable manner

Signs should be displayed requesting patrons to respect the neighbours and behave in a courteous manner

Prevention of nuisance from light

Illuminated external signage shall be switched off when the premises is closed

THE PROTECTION OF CHILDREN

Challenge 25 Policy will be implemented

The following forms of verification of a person's proof of age will be accepted:

- A valid passport
- A photo driving licence
- A proof of age standard card system
- A citizen card, supported by the Home Office

Signs will be displayed stating persons under the age of 18 are not permitted in the bar.

Annex 3 – Conditions attached after a hearing by the licensing authority

Not applicable

Annex 4 – Plans

Mona's Bar

Floor Plan

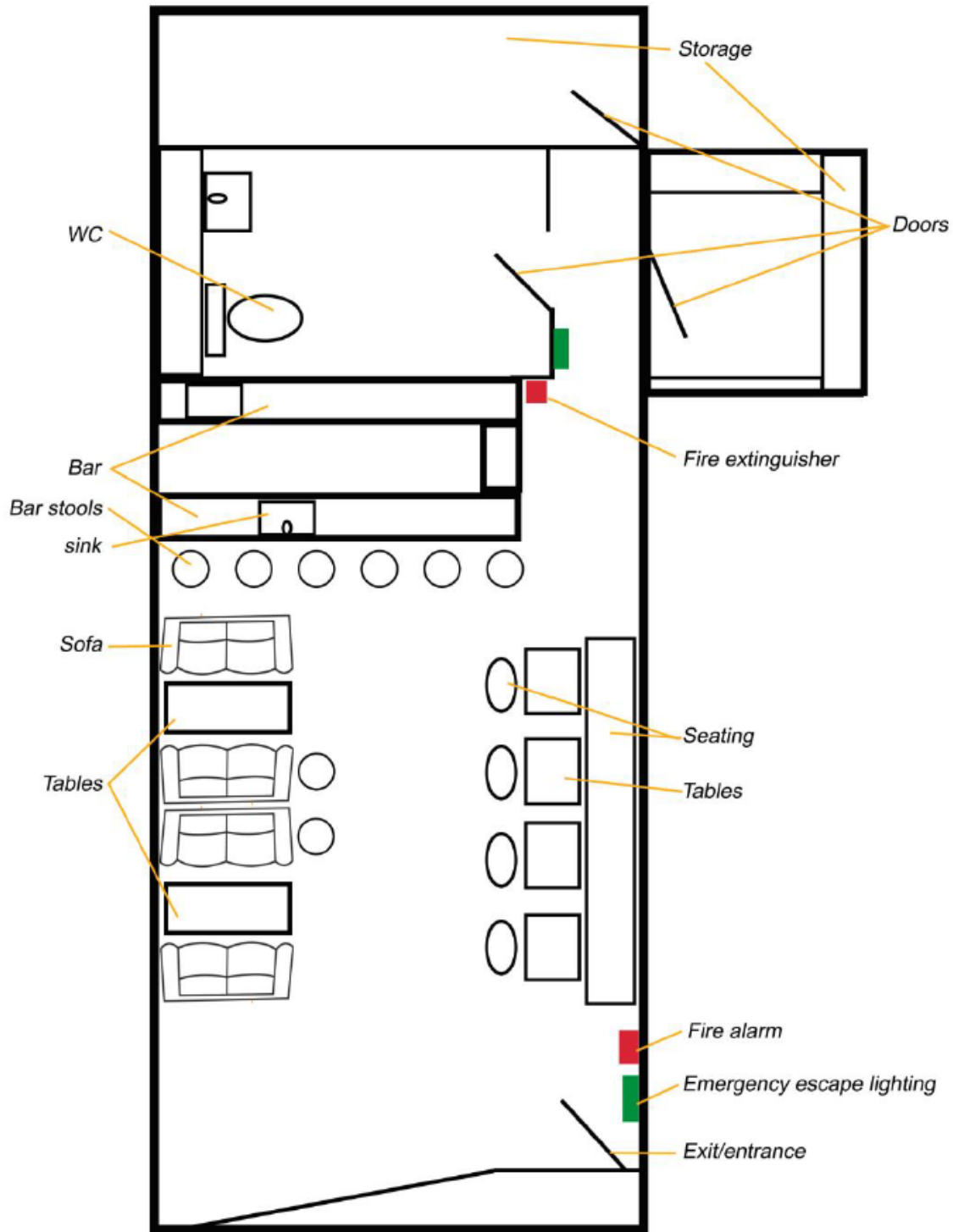

1m